

:
,

:
: , ,

:

(ESAR) - (1106)

:
016 - 03 - 19

: , 2109 .



52, 1000 ,
: +389 2 30 66 833/ +389 2 30 66 816
: 02 3066 828
web: www.gim.com.mk
e-mail: gim@gim.com.mk



CIVIL ENGINEERING INSTITUTE
MACEDONIA

Drezdenska 52, 1000 Skopje, Macedonia
Tel: +389 2 30 66 833/+389 2 30 66 816
Fax: 02 3066 828
web: www.gim.com.mk
e-mail: gim@gim.com.mk

:	:	:
/	:	1001 – 1446/1
:	:	1106) – (
:	:	:
:	:	(ESAR) – (1106)
:	:	:
:	:	- , . -
:	:	- , .
:	:	- , . , .
:	:	- , . , .
:	:	- , . , . , . , .
:	:	, 2019 .
:	:	016 - 03 - 19

<p>_____</p> <p>, .</p>	<p>_____</p> <p>, .</p>
-------------------------	-------------------------

Logo of the Central Register of the Republic of Macedonia

Trade register and register of other legal entities

www.crm.com.mk

Number: 0809-50/150120180053756

Date and time: 24.09.2018, 15:42:53

**CERTIFICATE
for registered activity**

CURRENT DATA FOR THE ENTITY	
Unique identification number of the entity	4067533
Name	Civil Engineering Institute "Macedonia" JSC-Skopje
Location	DREZDENSKA No. 52 SKOPJE – KARPOSH, KARPOSH

DATA FOR REGISTERED ACTIVITY	
Subject matter of work:	A general business clause has been registered.
Priority activity/ main revenue code	71.12 – Engineering activities and related technical consultancy
Other activities in the domestic circulation:	None
Recorded activities in the foreign circulation:	Yes
Approvals, permits, licenses, agreements:	<p>License for conducting energy control issued by the Ministry of Economy of the Republic of Macedonia no. 12-440/2 on 23.01.2015.</p> <p>License A for design of structures of first category issued by the Ministry of Transport and Communications of the Republic of Macedonia no. P.003/A, valid from 12.02.2016, to 12.02.2023.</p> <p>License A for construction of first category structures issued by Ministry of Transport and Communications of the Republic of Macedonia no. I.002/A, valid from 12.02.2014, to 12.02.2021.</p> <p>License A for review of design documentation of first category issued by the Ministry of Transport and Communications of the Republic of Macedonia no. R.014/A, valid from 26.01.2017 to 26.01.2024.</p> <p>License A for supervision over the construction of first category structures issued by the Ministry of Transport and Communications of the Republic of Macedonia no. N.001/A, valid from 12.02.2016 to 12.02.2023.</p> <p>License B for design of second category</p>



	<p>structures issued by the Ministry of Transport and Communications of the Republic of Macedonia no. P.006/B, valid from 12.02.2016, to 12.02.2023.</p> <p>License B for construction of second category structures issued by the Ministry of Transport and Communications of the Republic of Macedonia no. I.002/B, valid from 12.02.2014 to 12.02.2021.</p> <p>License B for supervision over the construction of second category structures issued by the Ministry of Transport and Communications of the Republic of Macedonia no. N.001/B, valid from 12.02.2016 to 12.02.2023.</p> <p>License for construction manager issued by the Ministry of Transport and Communications of the Republic of Macedonia no. 018, valid from 05.02.2015 to 05.02.2022.</p> <p>License for drafting urban plans by the Ministry of Transport and Communications of the Republic of Macedonia no. 018, valid from 28.02.2013 to 28.02.2023.</p> <p>Authorization for preparation of geological documentation, conducting and supervision of geological explorations, no. 11 issued by the Ministry of Economy of the Republic of Macedonia on 27.03.2015.</p>
--	--

Prepared by:
(Illegible signature)

Authorized person:
(Illegible signature and a round stamp of the Central Register of RoM, Skopje)

Legal advice: Against this real act, an objection to the Central Registry of the Republic of Macedonia can be filed within 8 days from the day of receipt.

Потврдувам дека правилно го извршив преводот од македонски на англиски јазик со својот печат и потпис.

In witness that the foregoing translation from Macedonian into English language is correct, I do affix my seal and signature.

Јасмина Станковска

Jasmina Stankovska

Овластен судски преведувач

Authorized court translator

Датум: 29.10.2018

Date: 29.10.2018



(. 53/05, 81/05, 79/06, 101/06, 109/06,
24/07, 159/08, 83/09, 1/10, 48/10, 124/10, 51/11, 123/12, 93/13, 187/13, 42/14, 44/15, 129/15, 192/15, 39/16 99/18), 18 19
" .130/09, 124/10, 18/11, 36/11, 49/11, 54/11, 13/12, 144/12, 25/13, 79/13,
79/13, 137/13, 163/13, 27/14, 28/14, 42/14 . 1001-1446 / 1
10.08.2018 19 ,

(ESAR)
1106, . 1001-1446/1 10.08.2018 : - ,
1106 - , L=4km, (km 0+500 - km 0+980 & km 1+490 - km 5+000) 2, 4,

- , :
:
- , -
:
- , -
- , -
- , -

. 1001-1446 / 1 10.08.2018 .,

-
-
-
-
-



(ESAR)

(

1106)

-



, 2019 .

1. ИЗВРШНО РЕЗИМЕ	10
2. ПОЛИТИКА, ПРАВНА И АДМИНИСТРАТИВНА РАМКА.....	12
3. ОПИС НА ПРОЕКТОТ	15
3.1 МОМЕНТАЛНАТА СОСОТОЈБА НА ПАТОТ.....	16
3.2 ТЕХНИЧКИ КАРАКТЕРИСТИКИ НА ПРОЕКТОТ	22
4. ОСНОВНИ ПОДАТОЦИ.....	28
4.1 ОПИС НА ПОДРАЧЈЕТО ОКОЛУ ПРОЕКТНАТА ЛОКАЦИЈА.....	28
4.2 ГЕОЛОШКИ КАРАКТЕРИСТИКИ НА РЕГИОНОТ	31
4.3 ОСНОВИ ХИДРОГЕОЛОШКИ КАРАКТЕРИСТИКИ НА ТЕРЕНОТ	33
4.4 ОСНОВНИ ТЕКТОНСКИ И СЕИЗМОТЕКТОНСКИ КАРАКТЕРИСТИКИ НА ТЕРЕНОТ	33
4.5 КАРАКТЕРИСТИКИ НА ЛОКАЦИЈАТА.....	34
4.6 КАРАКТЕРИСТИКИ НА ОБЛАСТА (ПРЕДЕЛ)	35
4.7 ПОСТОЈНИ ВОДНИ РЕСУРСИ	35
4.8 КЛИМАТСКИ КАРАКТЕРИСТИКИ ВО ОБЛАСТА И МЕТЕОРОЛОГИЈА.....	37
4.9 БИОДИВЕРЗИТЕТ (ФЛОРА, ФАУНА И ЖИВЕАЛШТА).....	38
4.10 ПРИРОДНИ ВРЕДНОСТИ И РЕТКОСТИ.....	41
4.11 КУЛТУРНО НАСЛЕДСТВО	42
4.12 ПАТНА ИНФРАСТРУКТУРА.....	42
4.13 СОЦИО-ЕКОНОМСКИ ПАРАМЕТРИ	43
5. ВЛИЈАНИЈА ВРЗ ЖИВОТНАТА СРЕДИНА.....	45
5.1 ЕМИСИИ ВО ВОЗДУХ	47
5.2 ЗАГАДУВАЊЕ НА ВОДА	50
5.3 СОЗДАВАЊЕ ОТПАД	51
5.4 ЗАГАДУВАЊЕ НА ПОЧВА	54
5.5 БУЧАВА, ВИБРАЦИИ И НЕЈОНИЗИРАЧКО ЗРАЧЕЊЕ.....	55
5.6 БИОДИВЕРЗИТЕТ (ФЛОРА И ФАУНА)	58
5.7 ВЛИЈАНИЈА ВРЗ КУЛТУРНОТО НАСЛЕДСТВО.....	58
5.8 СОЦИО-ЕКОНОМСКИ ВЛИЈАНИЈА	59
6. ПЛАН ЗА МОНИТОРИНГ НА УПРАВУВАЊЕ СО ЖИВОТНАТА СРЕДИНА И СОЦИЈАЛНИТЕ АСПЕКТИ (ПМУЖССА).....	62
7. УЛОГИ И ОДГОВОРНОСТИ ЗА ИМПЛЕМЕНТАЦИЈА НА ПМУЖССА	71

1.

(NRRRP)

(NTS)

(2007-17)

VIII.

NRRRP

2017-2018

:

▪

125

,

▪

(PIU)

(NRRRP)

1106).

(" "

. 53/05, 81/05, 79/06, 101/06, 109/06, 24/07, 159/08, 83/09, 1/10, 48/10, 124/10, 51/11, 123/12, 93/13, 187/13, 42/14, 44/15, 129/15, 192/15, 39/16 and 99/18)¹.

().

¹ 24 -

(OP 4.01), (4.12)

,

,

.

,

4.01.

(),

().

-

().

,

1102 2131.

2131

N 41°55 58" E 21°31 15".

1102 N 41°57 54" E 21°33 12.

5-6 5,0 ,

.

.

.

0+000 0+500 (),

(1+000 1+500 -).

(

)

,

.

(ESAR)

2.

76-94
(. 53/05, 81/05, 79/06, 101/06,
109/06, 24/07, 159/08, 83/09, 1/10, 48/10,124/10, 51/11, 123/12, 93/13, 187/13, 42/14,
44/15, 129/15, 192/15, 39/16 and 99/18).

77
”
” (. 74/05).
(
).
24
(
)

()

10). , 15 – (" " . 36/12) (XI –

1 () 10 () ()

() / () 4.01: " " O

- , 1106,

:

- 1999, , 2013), (4.01,
- (4.11, 2006),
- (OP 4.04, 2001),
- (2013).

O /

/ ,

- ,
- ,
- ,
()

-

-

,
.
/
,
,
,
.
,
.
() 4.50 : ()
()

3.

(NRRRP)

(NTS)

(2007-17)

VIII.

NRRRP

2017-2018

:

▪

125

,

▪

(PIU)

				12	
		2:	-		
			1102	2131.	
					4
			1106,	-	
				-	
	2 ()	, . . . :			
✓	1:			0+500	0+980,
✓	2:				1+490
	5+000*.				
*					
	3.1				
	1:				
	6.0				
1.50-2.00					
	2:				
	4,5 - 6.0				
1.00-2.00			0,75		
					:
✓	1+498	3+400,			
✓	3+400,00 –	4+054,76,	4+148,92	5+001,30.	
	4+054,76	4+148,92			

40 / , 30 /

50 / .

40 / ,

80 / .

5.0

(.).

5.00 – 5.50 ,

().

(1+763)



1.



2.

„ „

4,6 4+030 ().



3 (km 4+030)

().

,
().



6.

1+640, 2+956 3+795) (/ , /).

7). (,



7.

,

.).

(
.).



8. 1106, 0+600



9. 1106, 1+650



10. 1106, 2+150



11. 1106, 3+650



12. 1106, 4+650

3.2

0+500 5+000 (

1:
6.0

m. 0+500,00 1+ 008,63 1.50 - 2.00

2:
4,5 - 6.0 , 1.00 -
2.00 m 0,75 .
1+498,00 5+ 001,30

•
•
(. .)

✓ 1: , :
▪ ,
▪ ,
▪ ,
▪ ,
▪ ,
▪

✓ 2:
❖ km 1+498 km 3+400: , :
▪ , ,
▪ ,
▪ ,
▪

- :
- ✓ 1:
 - 2 x 3,00
 - 6.00
 - ✓ 2:
 - (1+498 2+045,01 2 x 2.50 m
 - 2 x 2.25 m
 - 2 x 0.25 m
 - 5.50 (5.00) m
 - 2 x 0.75 m
 - 7.00 (6.50) m

1:100

()

1106.

1106.

0+500,00
 1106 () ()
), 1

1+008,63
1+015.

10,

6,00

=900

2

1+498,00

1106 -

1 (

)

2

5+001,30

1102

5,50

: R=275 m, R=600 m, R=175 m, R=400 m,

R=800 m, R=125 m, R=125 m, R=200 m, R=300 m, R=200 m, R=1,000 m, R=150 m,

R=150 m, R=400 m, R=250 m, R=250 m, R=110 m, R=800 m, R=225 m, R=225 m,

R=1,000 m, R=500 m, R=75 m, R=70 m, R=20 m, R=23 m, R=290 m, R=80 m, R=33 m,

R=270 m, R=23 m, R=33 m, R=300 m, R=17.5 m, R=325 m, R=500 m.

1:1000

Stationing	Value	Stationing	Value
1+008,63	236.77,	1	0+500,00 240.42,
5+001	230.20.	2	1+498,00 235.60,
5.0%, 250	20,000		0.20%
	i=0.3%.		
	1:1000/100		

-
- 11c = 4 cm,
 - 22 = 6 cm,
- (,).

- 11c = 4cm
- 32 = 7cm
- = 30cm

(IPPC).

1, 2

4.

4.1

a

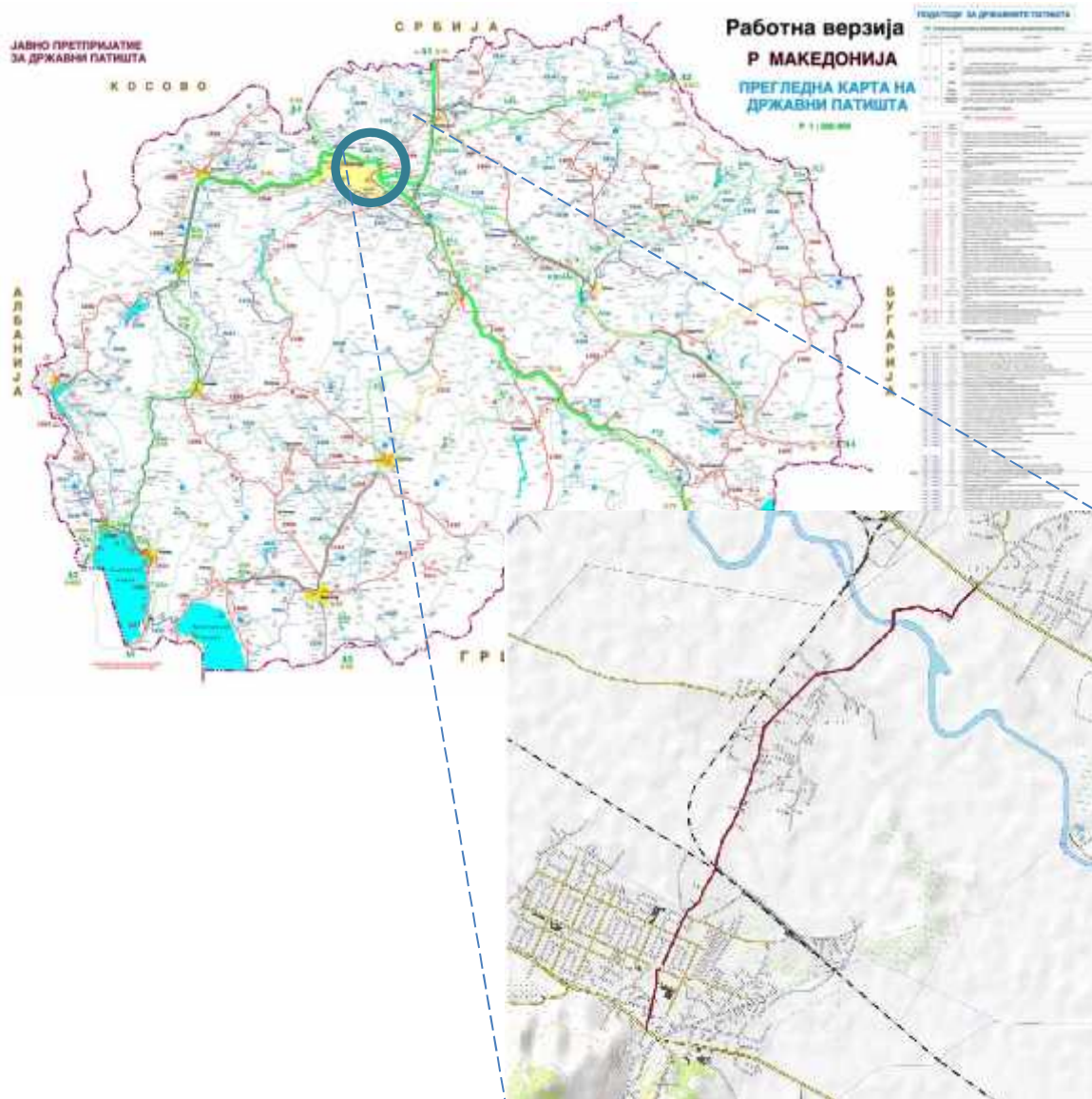

13.

41°55 58" E 21°31 15".

N 41°57 54" E 21°33 12".

1106

2131

N

1102,

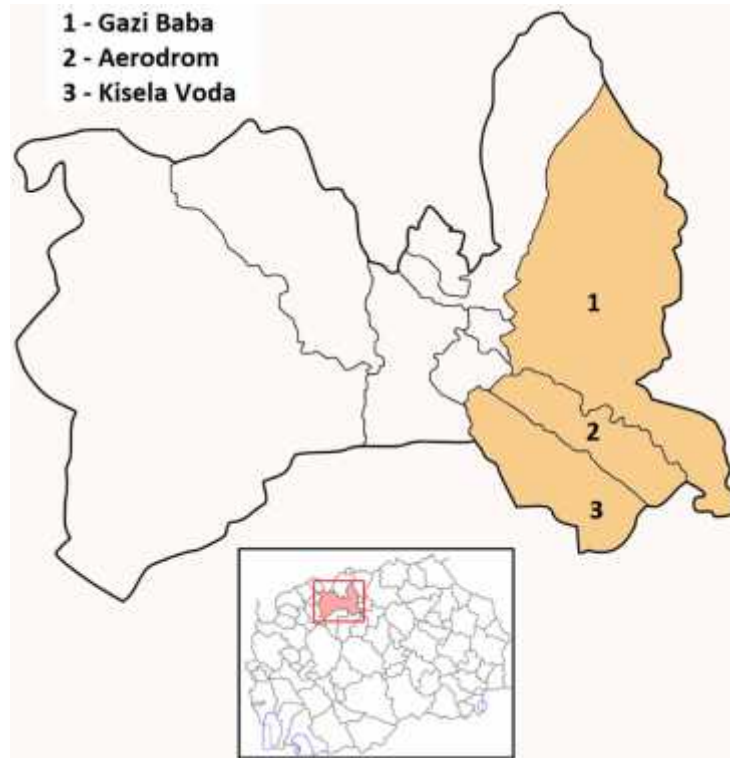

14. : , ,
42°11' 18°45' 19°29'30 41°42'
, 173

X VIII,

15 , 6 , 9

41°59'17" 21°27'34" , 240

, 13
2
41°57' 21°31' 233
: 11
4.2

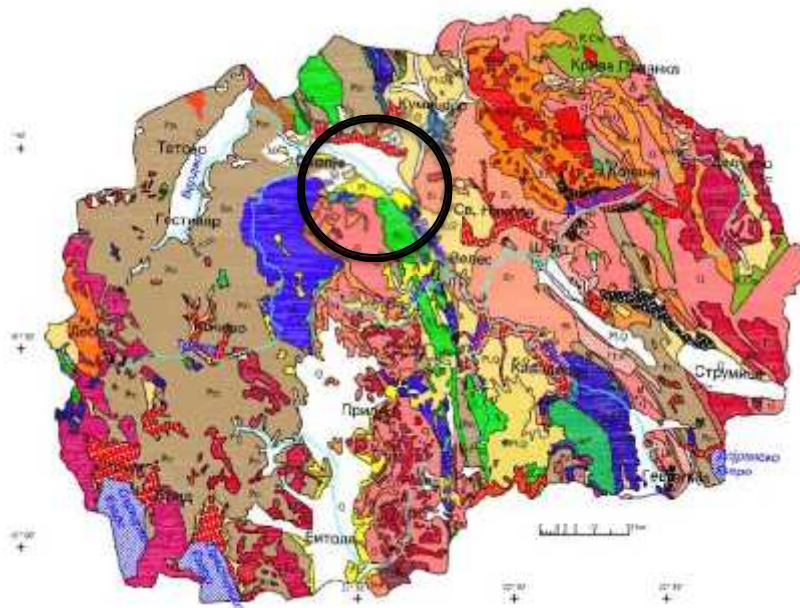

15.

()

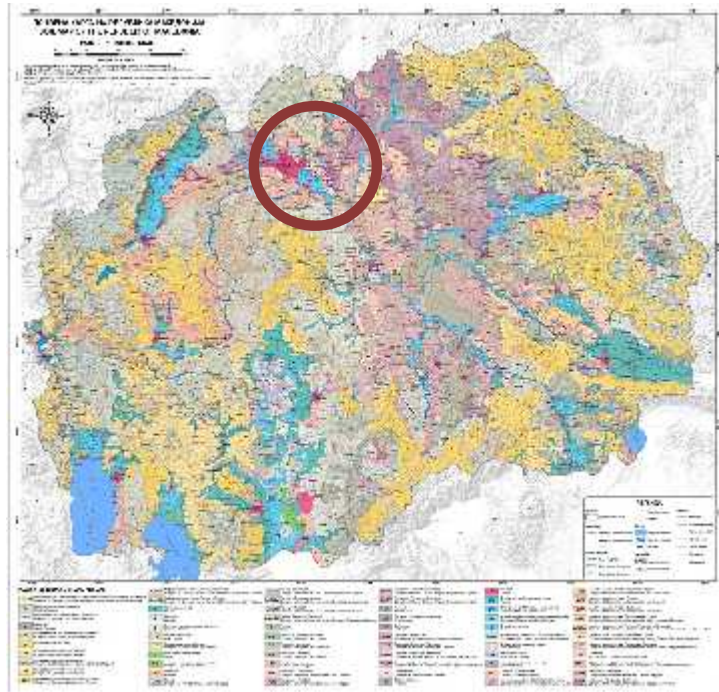

16.

(15).

900 .

4.3

35

70

(17).

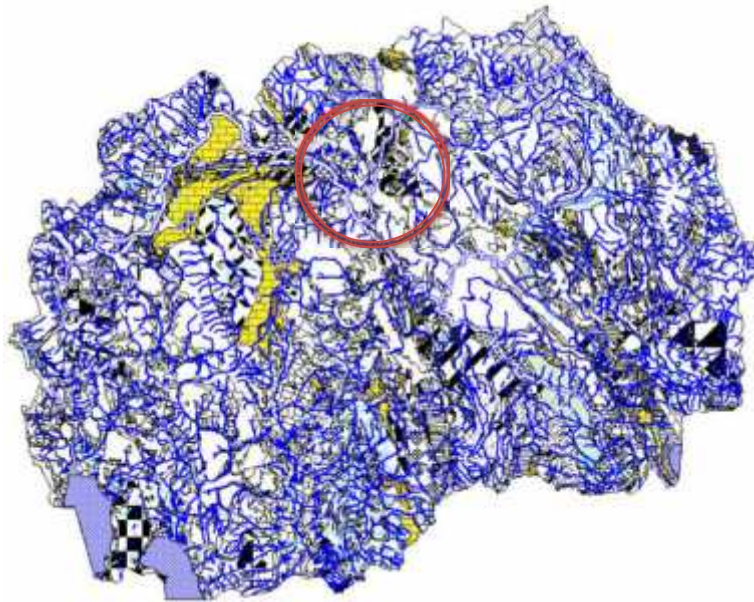

17.

4.4

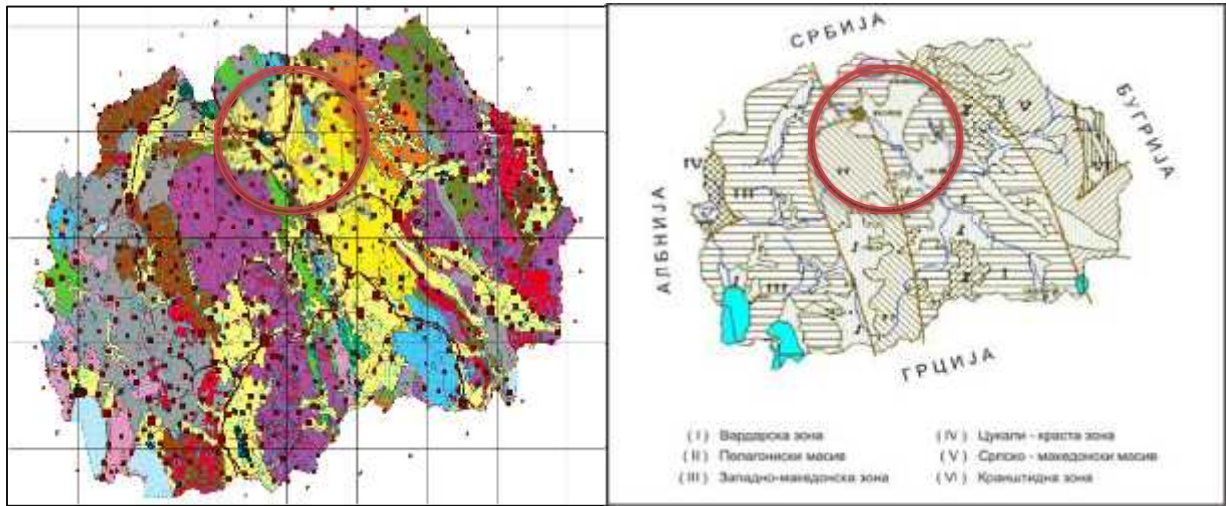

4.5

20%

80%

829

242 , 411 .
4.6 ()

4.7

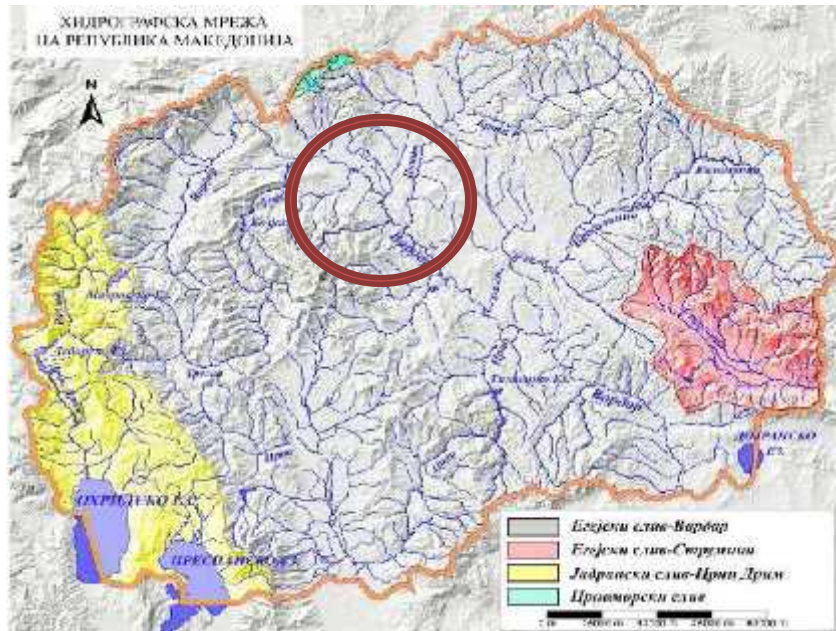

19.

— 4 —

5.

()

4.8

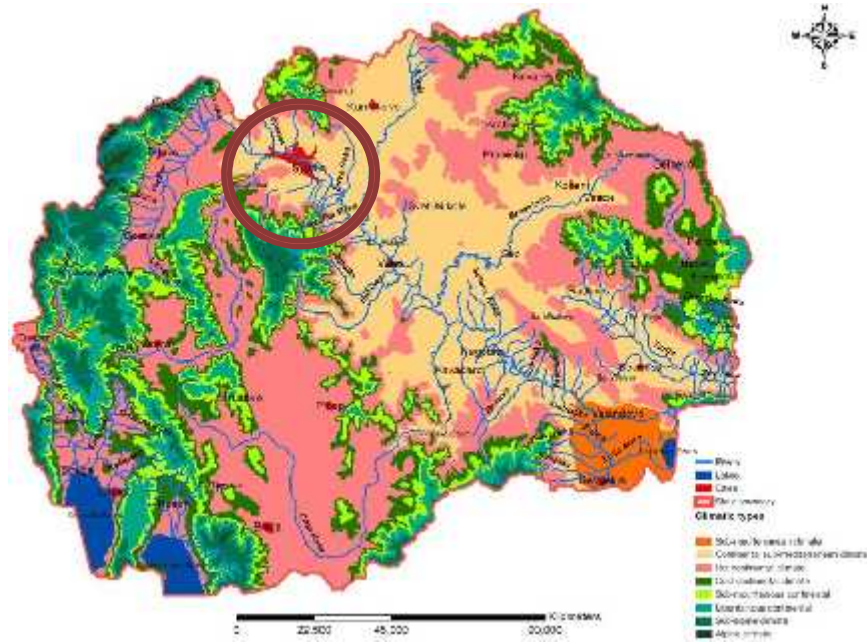

20.

117
 +12.2°C.
 -22.2°C, +40°C.
 70, 107,
 516.1 mm / m2,
 112. 81.
 13 °C,
 490 mm / m2,

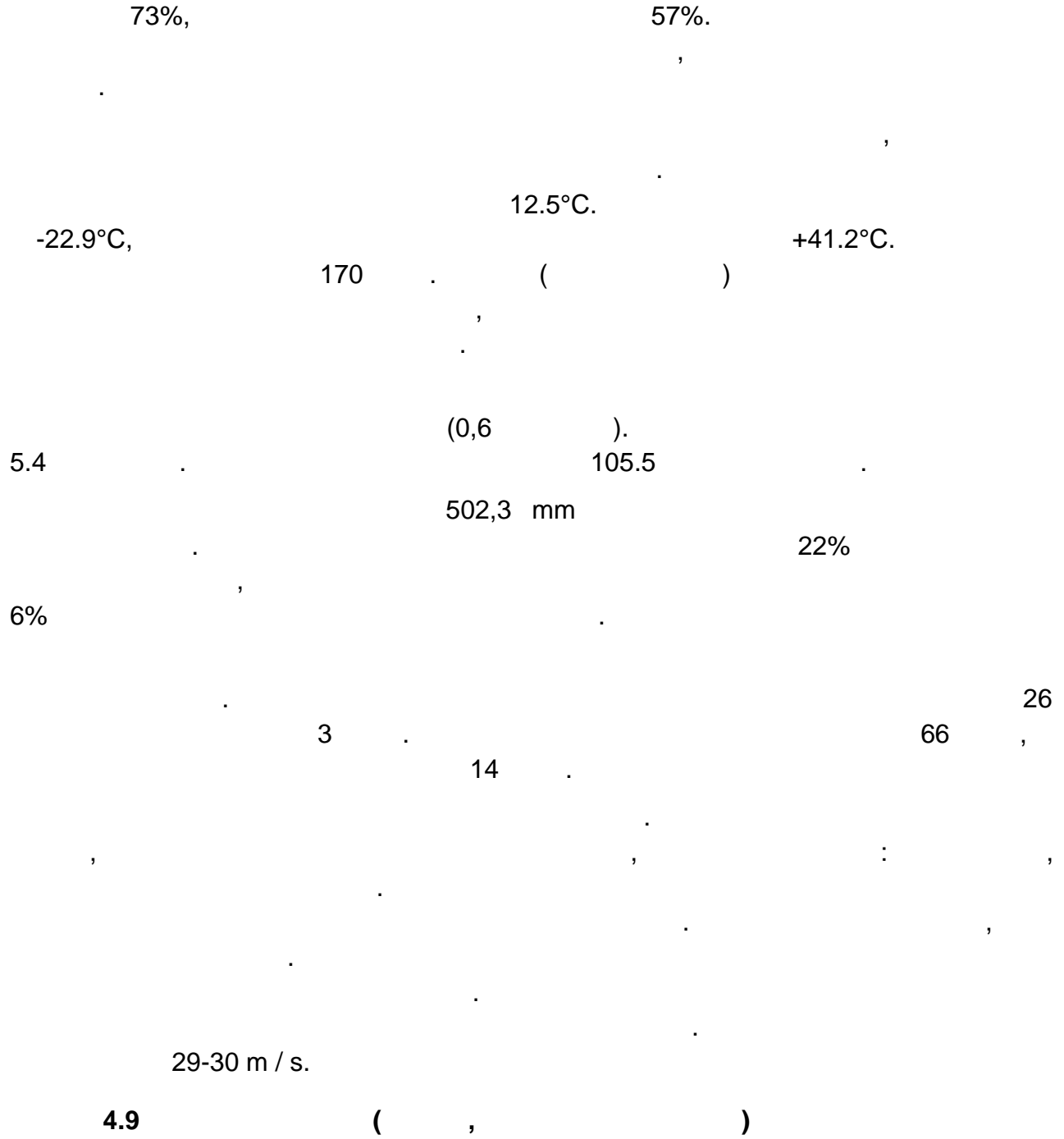

Reference to Habitats Directive: No specific reference
Reference Palearctic habitats: 82 agricultural cultures

: *Morus* spp., *Pyrus* spp., *Populus* spp., *Robinia pseudoacacia*, *Juglans regia*.

: *Agaricus hortensis*, *Coprinus* spp., *Anelaria semiovata*, *Volvariella speciosa*

– : (*Erinaceus concolor*), (*Talpa europea*),
 (*Microtus guentheri*), (*Apodemus agrarius*),
 (*Apodemus sylvaticus*), (*Mus domesticus*), (*Martes foina*),
 (*Mus macedonicus*), (*Lepus europeus*), (*Vulpes*
vulpes), (*Meles meles*).

- : *Melanocorypha calandra*,
Galerida cristata, *Oenanthe oenanthe*,

()

84.4

: (*Sciurus vulgaris*), (*Apodemus flavicollis*),
 (*Apodemus sylvaticus*), (*Apodemus agrarius*), (*Glis glis*),
 black rat (*Rattus rattus*), (*Mus domesticus*), (*Vulpes vulpes*),
 (*Mustela nivalis*, *Mustela putorius*), (*Martes foina*), (*Meles meles*),
 (*Felis sylvestris*).

- : *Pica pica*,
Corvus monedula, *Corvus comix*, *Corvus corax*, *Passer domesticus*, *Passer montanus*,
Ciconia ciconia, *Falco tinnunculus*, *Columba livia*, *Streptopelia decaocto*, *Tyto alba*, *Otus*

scops, Athene noctua, Asio otus, Hirundo rustica, Hirundo daurica, Delichon urbica, Sylvia atricapilla, Parus caeruleus, Parus major, Oriolus oriolus Passer hispaniolensis.

(*Lissotriton vulgaris*), *Rana dalmatina, Bombina variegata, Bufo bufo, Hyla arborea Pelophylax ridibundus.* :
(*Eurotestudo hermanni*), (*Lacerta erhardii, Podarcis muralis, Lacerta trilineata, Lacerta viridis*) (*Vipera ammodytes*).

: *Lycaena virgaureae, L. tityrus, Polyommatus belargus, P. icarus, Leptidea sinapis, Plebeius argus, Pieris brassicae, P. napi, Coenonympha papmphilus, C. arcania, Maniola jurtina, Argynnis paphia, Satyrium acaciae, Colias crocea, Arethusana arethusana, Nymphalis polychloros, Erebia medusa, Vanessa cardui, V. atalanta, Cupido osiris, Erynnis tages, Polygonia c-album, Pseudophilotes vicrama, Hamearis lucina, Pyrgus alveus, Aglais urticae, Aporia crategi.*

(, ,). :
Amara aenea, Calathus melanocephalus, Calathus fuscipes, Microlestes fissuralis, Harpalus serripes, Harpalus rufipes and Poecilus cupreus.

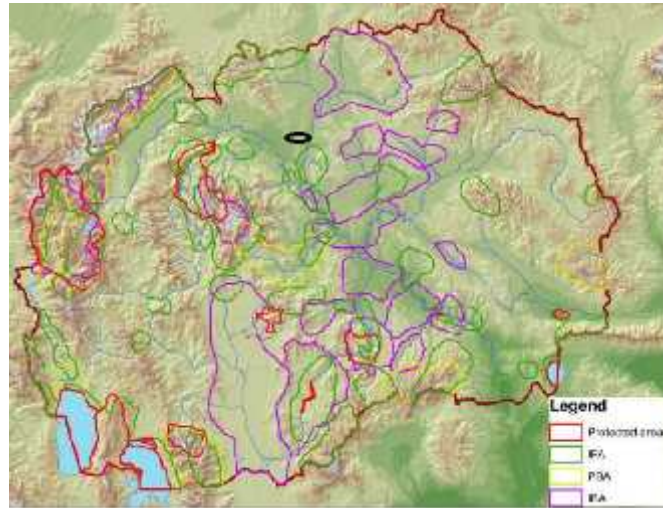

20. (, ,
), IBA, IPA, PBA

4.10

“ (, . 41/73).
102,44

- 1.323,6 ;
- 970,64 ;
- 5.294 ;
- 8.824

39/04),

(1999)
"

(. 41/73),
(. 67/04, 14/06, 84/07, 35/10, 47/11, 148/11, 59/12, 13/13, 163/13, 63/13, 63/16), V –

4.11

- — ,
- — ,
- () — ()
- — ,
- — ,
- — ,
- — .

4.12

935 , 67 , 324 86
— -403: (-103: - , -117:
8 10,

8

94.78 , 37.3
 , 31.68
 , 18.8
 7

“ ”
 “ ”

8.
 98 , 18
 -
 4.13 -

72.617 , 785 ./ km2.
 2.983
 km2. 72.009 , 3.130 ./
 , 2.440

./km2. 58,216 , 1,331
 , 19,246

✓ “ - 11 : „ “ „25
 “

✓ 2

✓

✓

✓

✓

✓

✓

✓

✓

✓

5.

- ,
- ,
- ()
-)

ESAR.

1. () ;

/ () ;

2. : ;

3. , ;

4. : () ;

5. , : ;

6. () - () .

1. - () ;

2. - ;

3. , - .

5.1

:
➤ (()) ;

➤ . :

➤ / () ;

➤ ;

➤ ;

:
 ();
 ()
 : SO2, NOx, CO, PM10,
 SO2, CO2, H2O
 Pb2O3,
 97/68 / EC:

3.

(97/68/EC)

	CO (g/kWh)	HC (g/kWh)	NOx (g/kWh)	PT (PM) (g/kWh)
130 P 560	5.0	1.3	9.2	0.54
75 P 130	5.0	1.3	9.2	0.7
37 P 75	6.5	1.3	9.2	0.85

) (D 2.5µm
 PM2,5, 10 PM10 2,5
 (" " . 50/05).
 2 – PM10
 PM2,5

10	24	50 µg/m3	35
	1	40 µg/m3	0
M2,5	1	25 µg/m3	0

(VOC)

(),
 : SO2, NOx,
 CO, PM10,

5.2

5.3

20%

, 70%

5.5

. 79/07 163/13),

) 85 dB
(

" . 147/08).

6.

	(,)	-	(dB)		()
()		,	85 dB	/	8

(" " . 147/08).

7.

	dB (A)		
	Ld	Lv	Ln
	50	50	40
	55	55	45
	60	60	55
	70	70	60

- Ld - (07:00 h 19:00 h),

- Lv – (19:00 h 23:00 h),

- Ln – (23:00 h 07:00 h).

(" " . 120/08).

- I

, ,

.

- II

, ,

,

,

,

,

,

.

- III

:

-

-

,

,

,

(),

,

,

- IV

,

,

,

,

,

,

.

.

.

III

:

-

-

,

,

,

(),

,

,

.

5.6

()

EM .

5.7

(. .
).

, , , : ,

, .

.

.

,

, (,
).

, ,
.

.

, .

:

-

: + 389 (0) 78 330 297

e-mail: saska@roads.org.mk

:

14, ,

web: www.roads.org.mk

.

:

: + 389 (0)2 3226 655

e-mail: www.gazibaba.gov.mk/mk

1000

: + 389 (0)2 2400 970

e-mail: www.aerodrom.gov.mk

1000

: + 389 (0)2 2785 400

e-mail: www.kiselavoda.gov.mk

1000

: (),

()
www.roads.org.mk

).

,

.

,

-

6.

()

Ta 6 and Ta 7. ()

-

,

.

,

.

Ta 6

					()
		-		/	1.000€
		-		/	300€
		-			2.000€
		-			3.000€

Environmental and Social Assessment Report

		-	Contractor	/	1.000€
		-		/	1.500€
		-		/	/
		-		/	1.500€
		-	/ /	/	1.000€

Environmental and Social Assessment Report

		-			
		-	.		
		-	.		

7

	?	?	?	?		()
						1.000€
						500€
,			;			
			;			
			/			
			.			

Environmental and Social Assessment Report

						1.500€
			10			
			()		400€
(,		,	/		1.500€
.)						2.000€
						500€
						1.500€

Environmental and Social Assessment Report

(;					1.500€
)						

7.

- , /
 , /
 ()
 ()
 10.
 10.

/	
- ()	; ; ; : i) ; ii) ; iii)
() ()	i) - : ESAR,

/	
	<p align="right">; ii) IPMU</p> <p align="center">; iii) IPMU</p> <p align="center">TORs,</p> <p align="right">iv) , ,</p> <p align="center">; v) , ,</p> <p align="right">; vi) ; vii)</p> <p align="center">; viii)</p>
	<p align="right">,</p> <p align="right">,</p> <p align="center">,</p> <p align="center">(</p> <p align="right">,</p> <p align="right">,</p> <p align="center">)</p> <p align="center">,</p> <p align="center">(HSEO)</p>
	<p align="center">(,)</p>
<p align="center">()</p>	<p align="center">,</p> <p align="center">.</p>

